NZ ARMY ORDER OF BATTLE

Correct as at 1 February 2018

The Regular Force make up the majority of our numbers and the Army Reserves continue to provide support to the Regular Force and contribute to the wider community in times of need.

Our civilian staff support the New Zealand Army at all levels, often bringing specialist expertise and performing a wide range of functions to enhance overall defence capabilities.

The following map shows the NZ Army Order of Battle in a hierarchal structured format. The element colours depicted are non corp colours oriented.

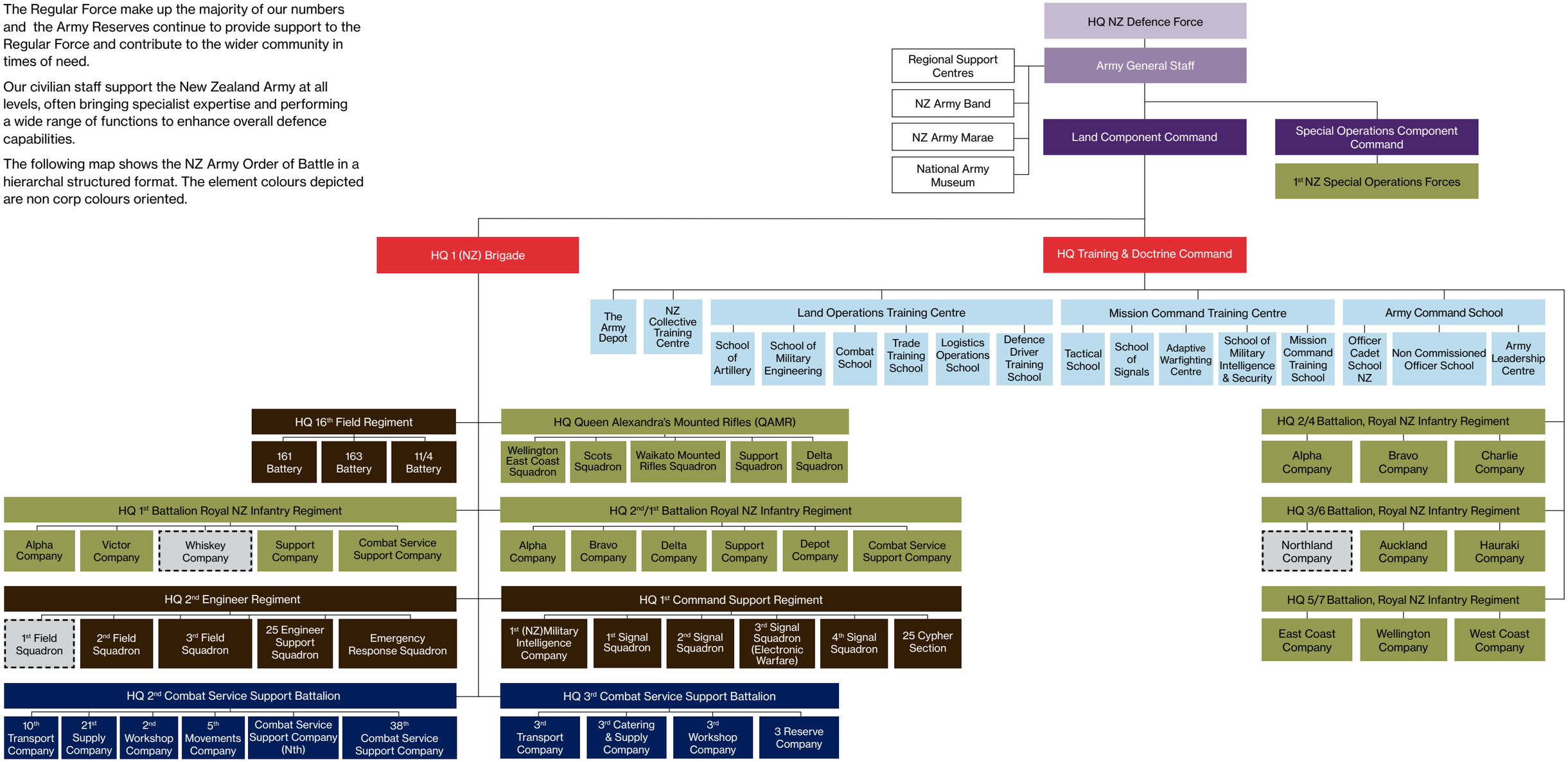

Legend key

Combat | Combat Support | Combat Service Support | Training | Headquarters | Component Command | Formations | Service Support | Establishment not posted

NZ ARMY
NGATI TUMATAUENGA

A FORCE FOR NEW ZEALAND